

Do not scale drawings. Contractors must check and verify all dimensions and report any discrepancies to the Architect before proceeding with the work. All documents remain the property of the Architect. Unauthorized use, modification, and/or reproduction of these documents is prohibited without written permission. The Contract Documents were prepared by the Consultant for the account of the Owner. The material contained herein reflects the Consultant's best judgement in light of the information available to him at the time of preparation and any reliance on or decisions to be made based on them are the responsibility of such third parties. The Consultant accepts no responsibility for damages, if any, suffered by any third party as a result of decisions made or actions based on the Contract Documents.

C:\Users\myadav\Documents\19052 - 1107 Main St W. Hamilton_V14_myadav\GH2.rvt

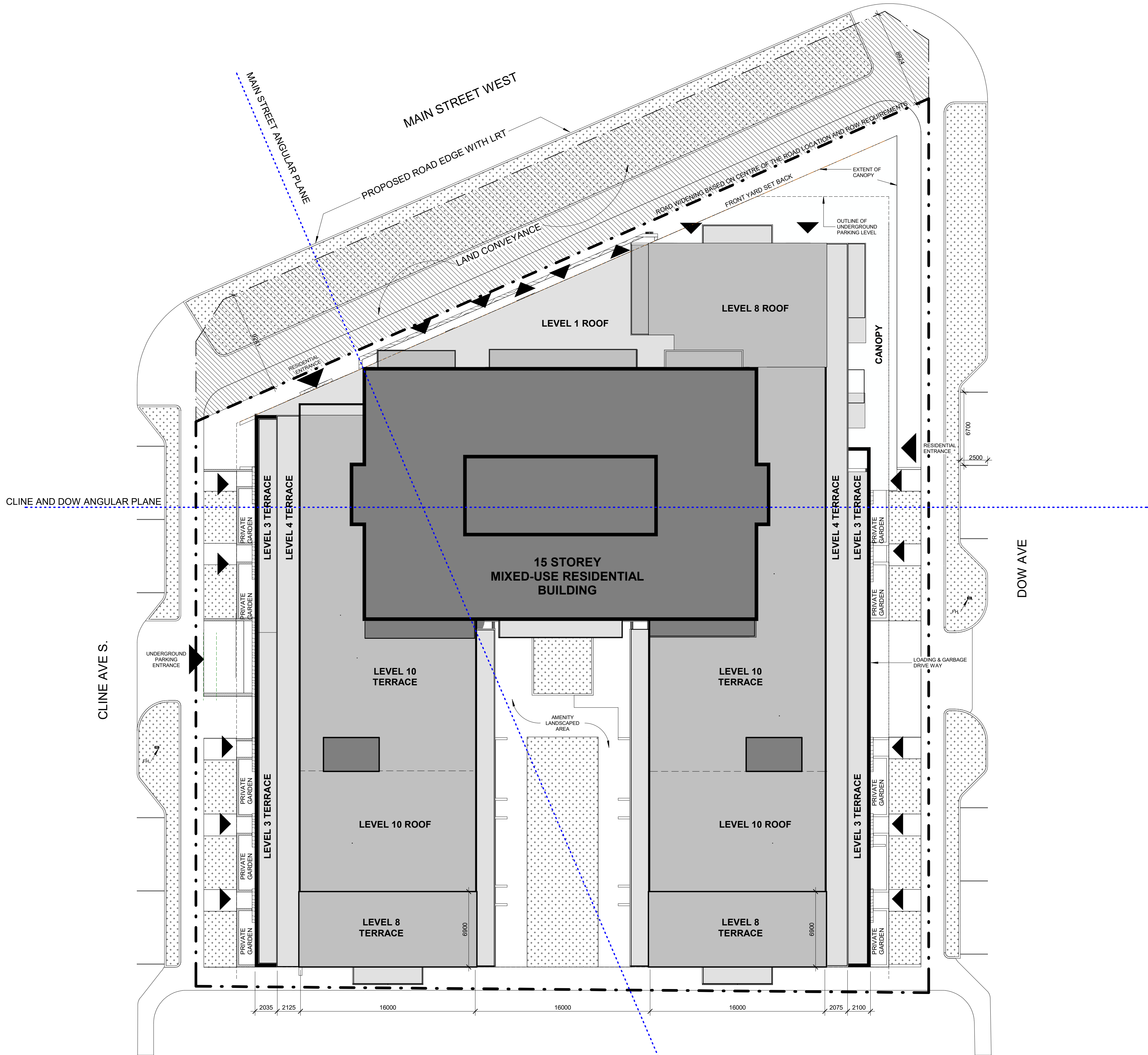

1 SITE PLAN
1 : 200

| SITE DATA | | |
|--|--------------------|------------|
| 1107 MAIN STREET WEST, HAMILTON, ONTARIO | | |
| DATA | REQUIRED | PROVIDED |
| ZONING | ZONING - TOC-1 | |
| LOT AREA - PRE ROAD WIDENING | XX (m²) | 5,169.3 m² |
| LOT AREA - POST ROAD WIDENING | XX (m²) | 4,517.0 m² |
| FRONT YARD (meters) | 4.5 (m) | 1.6 m |
| EXTERIOR SIDE YARD (m) | 6 (m) CLINE AVE S. | 5.4 m |
| EXTERIOR SIDE YARD (m) | 6 (m) DOW AVE | 5.3 m |
| REAR YARD (m) | 7.5 (m) | 1.7 m |

| BUILDING DATA | | |
|-------------------------------------|-------------|--|
| DATA | REQUIRED | PROVIDED |
| TOTAL DENSITY (# of units) | XX (units) | 310 units |
| BUILDING AREA (m²) | XX (m²) | 2,794.45 m² / 30,079 SF |
| GROSS FLOOR AREA - ABOVE GRADE (m²) | XX (m²) | 24,251.5 m² / 261,041.5 SF |
| PROJECT FAR | XX | 4.6 (As per pre road) 5.3 (As per post road) |
| UG PARKING FLOOR AREA (m²) | XX (m²) | --- |
| NUMBER OF STOREYS | --- | 15 |
| BUILDING HEIGHT (m) | 22 (m) MAX. | 45 m (to roof) |
| COMMERCIAL/RETAIL AREA (m²) | XX (m²) | 535.1 m² / 5,760 SF |
| RESIDENTIAL SALABLE AREA (M²) | XX (m²) | 19,038.50 m² / 204,929.2 SF |
| AMENITY AREA (m²) | XX (m²) | 245.0 m² / 2,668.3 SF |

| VEHICLE PARKING DATA | | |
|------------------------------|------------------|-----------|
| DATA | REQUIRED | PROVIDED |
| RESIDENTIAL PARKING | XX | 217 |
| TOWNHOME PARKING (INCL.) | 1.0 / units = 7 | 0.64/UNIT |
| BARRIER FREE PARKING (INCL.) | 1 + 3% = 6.55 | 9 |
| VISITOR PARKING | 0.1 / units = 30 | 0 |
| COMMERCIAL PARKING | 0.X / units | XX |
| TOTAL | 185 | 234 |
| PARKING STALL BREAKDOWN | | |
| UNDER GROUND - LEVEL 5 | | 77 STALLS |
| UNDER GROUND - LEVEL 2 | | 75 STALLS |
| UNDER GROUND - LEVEL 1 | | 74 STALLS |
| TOWNHOME- STREET PARKING | | 8 STALLS |

| BICYCLE PARKING DATA | | |
|-----------------------------|---|----------|
| DATA | REQUIRED | PROVIDED |
| RESIDENTIAL BICYCLE PARKING | | |
| SHORT TERM | 5 | 0 |
| LONG TERM | 0.5 / units = 300x 0.5= 150 | 150 |
| COMMERCIAL BICYCLE PARKING | | |
| SHORT TERM | 10 | 6 |
| LONG TERM | 2 / units (if 450 - 1000 m²) = 7x2 = 14 | XX |
| TOTAL | 179 | 156 |

| TOTAL COMBINED UNIT BREAKDOWN | | |
|-------------------------------|----------------------|-----------|
| DATA | PROVIDED | OVERALL % |
| BACHELOR | 4 UNITS | 1.2% |
| 1 BEDROOM | 166 UNITS | 53.5% |
| 2 BEDROOM | 99 UNITS | 32.0% |
| 3 BEDROOM | 24 UNITS | 7.8% |
| 1 STOREY FAMILY UNIT | 10 (1, 2 AND 3 BEDS) | 3.2% |
| 2 STOREY TOWNS | 7 UNITS | 2.3% |
| GRAND TOTAL | 310 UNITS | 100% |

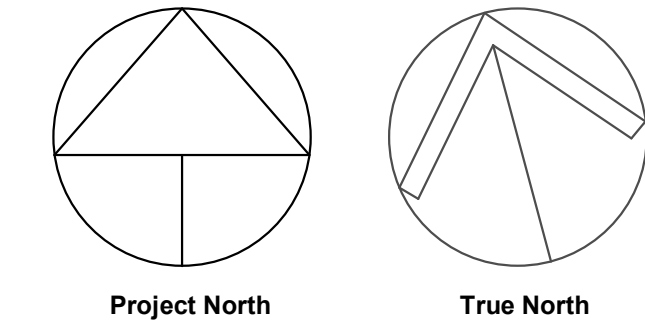

- GENERAL NOTES**
1. DO NOT SCALE DRAWINGS. WRITTEN DIMENSIONS SHALL HAVE PRECEDENCE OVER SCALED DIMENSIONS.
 2. ALL WORK SHALL COMPLY WITH THE 2012 ONTARIO BUILDING CODE AND AMENDMENTS.
 3. CONTRACTORS MUST CHECK AND VERIFY ALL DIMENSIONS AND SPECIFICATIONS AND REPORT ANY DISCREPANCIES TO THE ARCHITECT BEFORE PROCEEDING WITH THE WORK.
 4. ALL CONTRACTORS AND SUB-CONTRACTORS SHALL HAVE A SET OF APPROVED CONSTRUCTION DOCUMENTS ON SITE AT ALL TIMES.
 5. ALL DOCUMENTS REMAIN THE PROPERTY OF THE ARCHITECT. UNAUTHORIZED USE, MODIFICATION, AND/OR REPRODUCTION OF THESE DOCUMENTS IS PROHIBITED WITHOUT WRITTEN PERMISSION. THE CONTRACT DOCUMENTS WERE PREPARED BY THE CONSULTANT FOR THE ACCOUNT OF THE OWNER.
 6. THE MATERIAL CONTAINED HEREIN REFLECTS THE CONSULTANT'S BEST JUDGEMENT IN LIGHT OF THE INFORMATION AVAILABLE TO HIM AT THE TIME OF PREPARATION. ANY USE WHICH A THIRD PARTY MAKES OF THE CONTRACT DOCUMENTS, OR ANY RELIANCE ON OR DECISIONS TO BE MADE BASED ON THEM ARE THE RESPONSIBILITY OF SUCH THIRD PARTIES.
 7. THE CONSULTANT ACCEPTS NO RESPONSIBILITY FOR DAMAGES, IF ANY, SUFFERED BY ANY THIRD PARTY AS A RESULT OF DECISIONS MADE OR ACTIONS BASED ON THE CONTRACT DOCUMENTS.

| 10 | 2020-02-11 | ISSUED FOR REZONING |
|-----|------------|---------------------|
| No. | Date | Revision |

| | | |
|-------------------------------|------------------|------------------------|
| srm ARCHITECTS INC. | Project No. | 19052 |
| | Project Date | 2020-02-11 |
| | Drawn by | KMJ |
| | Checked by | MYV |
| | Plot Date / Time | 2020-02-11 12:02:28 PM |

1107 MAIN ST. W.
HAMILTON

SITE PLAN

| | | |
|--|---------------|--------------|
| ONTARIO ASSOCIATION OF ARCHITECTS EDWARD THOMAS LICENCE 5572 | Drawing Scale | As indicated |
| | Status | |
| | RE-ZONING | |
| | Drawing No. | Revision No. |

A1.1 - r10

Do not scale drawings. Contractors must check and verify all dimensions and report any discrepancies to the Architect before proceeding with the work. All documents remain the property of the Architect. Unauthorized use, modification, and/or reproduction of these documents is prohibited without written permission. The Contract Documents were prepared by the Consultant for the account of the Owner. The material contained herein reflects the Consultant's best judgment in light of the information available to him at the time of preparation. Any use which a third party makes of the Contract Documents, or any reliance on or decisions based on them are the responsibility of such third parties. The Consultant accepts no responsibility for damages, if any, suffered by any third party as a result of decisions made or actions based on the Contract Documents.

C:\Users\myadav\Documents\19052 - 1107 Main St W, Hamilton_V14_myadav\GH2.rvt



1 LEVEL P3 FLOOR PLAN
1 : 150

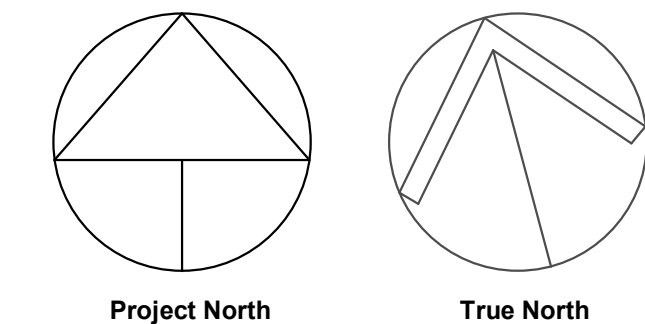

GENERAL NOTES

1. **DO NOT SCALE DRAWINGS.** WRITTEN DIMENSIONS SHALL HAVE PRECEDENCE OVER SCALED DIMENSIONS.
2. ALL WORK SHALL COMPLY WITH THE 2012 ONTARIO BUILDING CODE AND AMENDMENTS.
3. CONTRACTORS MUST CHECK AND VERIFY ALL DIMENSIONS AND SPECIFICATIONS AND REPORT ANY DISCREPANCIES TO THE ARCHITECT BEFORE PROCEEDING WITH THE WORK.
4. ALL CONTRACTORS AND SUB-CONTRACTORS SHALL HAVE A SET OF APPROVED CONSTRUCTION DOCUMENTS ON SITE AT ALL TIMES.
5. ALL DOCUMENTS REMAIN THE PROPERTY OF THE ARCHITECT. UNAUTHORIZED USE, MODIFICATION, AND/OR REPRODUCTION OF THESE DOCUMENTS IS PROHIBITED WITHOUT WRITTEN PERMISSION. THE CONTRACT DOCUMENTS WERE PREPARED BY THE CONSULTANT FOR THE ACCOUNT OF THE OWNER.
6. THE MATERIAL CONTAINED HEREIN REFLECTS THE CONSULTANT'S BEST JUDGEMENT IN LIGHT OF THE INFORMATION AVAILABLE TO HIM AT THE TIME OF PREPARATION. ANY USE WHICH A THIRD PARTY MAKES OF THE CONTRACT DOCUMENTS, OR ANY RELIANCE ON OR DECISIONS TO BE MADE BASED ON THEM ARE THE RESPONSIBILITY OF SUCH THIRD PARTIES.
7. THE CONSULTANT ACCEPTS NO RESPONSIBILITY FOR DAMAGES, IF ANY, SUFFERED BY ANY THIRD PARTY AS A RESULT OF DECISIONS MADE OR ACTIONS BASED ON THE CONTRACT DOCUMENTS.

BUILDING LEGEND

- CIRCULATION
- COMMON
- PARKING
- SERVICE
- VERTICAL CIRCULATION

| 10 | 2020-02-11 | ISSUED FOR REZONING |
|-----|------------|---------------------|
| No. | Date | Revision |

| | | |
|--|------------------|------------------------|
| | Project No. | 19052 |
| | Project Date | 2020-02-11 |
| | Drawn by | KMJ |
| | Checked by | MYV |
| | Plot Date / Time | 2020-02-11 12:02:50 PM |

**1107 MAIN ST. W.
HAMILTON**

LEVEL P3 FLOOR PLAN

| | | |
|----------------------------------|-------------------|--------------|
| | Drawing Scale | 1 : 150 |
| | Status | |
| | RE-ZONING | |
| | Drawing No. | Revision No. |
| EDWARD THOMAS LICENCE 5572 | A2.1 - r10 | |

Do not scale drawings. Contractors must check and verify all dimensions and report any discrepancies to the Architect before proceeding with the work. All documents remain the property of the Architect. Unauthorized use, modification, and/or reproduction of these documents is prohibited without written permission. The Contract Documents were prepared by the Consultant for the account of the Owner. The material contained herein reflects the Consultant's best judgment in light of the information available to him at the time of preparation. Any use which a third party makes of the Contract Documents, or any reliance on or decisions based on them are the responsibility of such third parties. The Consultant accepts no responsibility for damages, if any, suffered by any third party as a result of decisions made or actions based on the Contract Documents.

C:\Users\myadav\Documents\19052 - 1107 Main St W. Hamilton_V14_myadav\GH2.rvt

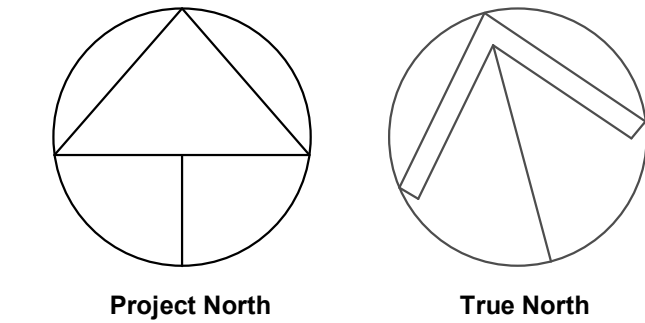
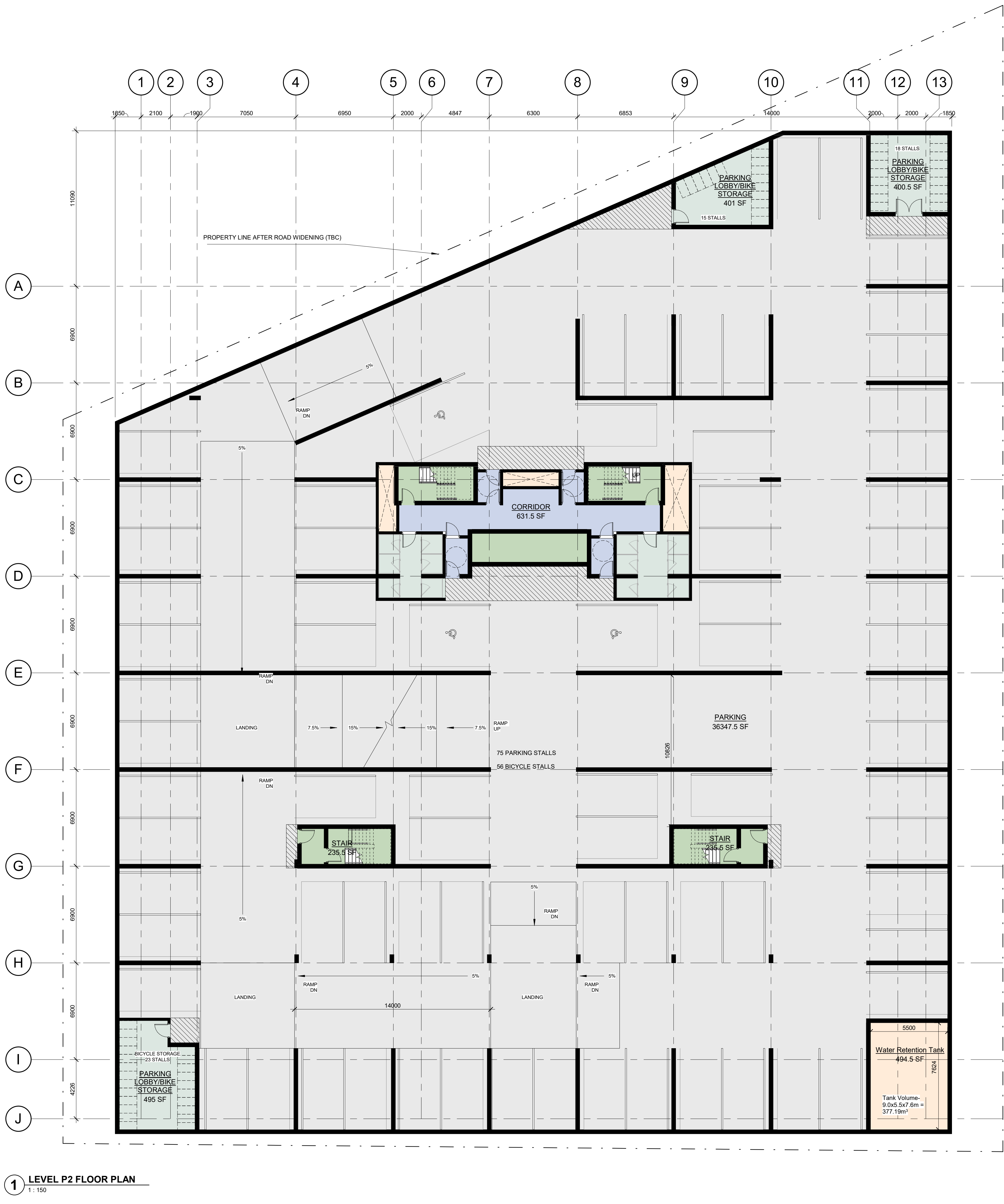

- GENERAL NOTES**
- DO NOT SCALE DRAWINGS. WRITTEN DIMENSIONS SHALL HAVE PRECEDENCE OVER SCALED DIMENSIONS.
 - ALL WORK SHALL COMPLY WITH THE 2012 ONTARIO BUILDING CODE AND AMENDMENTS.
 - CONTRACTORS MUST CHECK AND VERIFY ALL DIMENSIONS AND SPECIFICATIONS AND REPORT ANY DISCREPANCIES TO THE ARCHITECT BEFORE PROCEEDING WITH THE WORK.
 - ALL CONTRACTORS AND SUB-CONTRACTORS SHALL HAVE A SET OF APPROVED CONSTRUCTION DOCUMENTS ON SITE AT ALL TIMES.
 - ALL DOCUMENTS REMAIN THE PROPERTY OF THE ARCHITECT. UNAUTHORIZED USE, MODIFICATION, AND/OR REPRODUCTION OF THESE DOCUMENTS IS PROHIBITED WITHOUT WRITTEN PERMISSION. THE CONTRACT DOCUMENTS WERE PREPARED BY THE CONSULTANT FOR THE ACCOUNT OF THE OWNER.
 - THE MATERIAL CONTAINED HEREIN REFLECTS THE CONSULTANT'S BEST JUDGEMENT IN LIGHT OF THE INFORMATION AVAILABLE TO HIM AT THE TIME OF PREPARATION. ANY USE WHICH A THIRD PARTY MAKES OF THE CONTRACT DOCUMENTS, OR ANY RELIANCE ON OR DECISIONS TO BE MADE BASED ON THEM ARE THE RESPONSIBILITY OF SUCH THIRD PARTIES.
 - THE CONSULTANT ACCEPTS NO RESPONSIBILITY FOR DAMAGES, IF ANY, SUFFERED BY ANY THIRD PARTY AS A RESULT OF DECISIONS MADE OR ACTIONS BASED ON THE CONTRACT DOCUMENTS.

- BUILDING LEGEND**
- CIRCULATION
 - COMMON
 - PARKING
 - SERVICE
 - VERTICAL CIRCULATION

| 10 | 2020-02-11 | ISSUED FOR REZONING |
|-----|------------|-----------------------------|
| 2 | 2019-03-18 | ISSUED FOR PRE-CONSULTATION |
| No. | Date | Revision |

| | | |
|--|------------------|------------------------|
| | Project No. | 19052 |
| | Project Date | 2020-02-11 |
| | Drawn by | KMJ |
| | Checked by | MYV |
| | Plot Date / Time | 2020-02-11 12:02:51 PM |

**1107 MAIN ST. W.
HAMILTON**

LEVEL P2 FLOOR PLAN

| | | |
|--|----------------------------------|-------------------|
| | Drawing Scale | 1:150 |
| | Status | |
| | RE-ZONING | |
| | Drawing No. | Revision No. |
| | EDWARD THOMAS LICENCE 5572 | A2.2 - r10 |

Do not scale drawings. Contractors must check and verify all dimensions and report any discrepancies to the Architect before proceeding with the work. All documents remain the property of the Architect. Unauthorized use, modification, and/or reproduction of these documents is prohibited without written permission. The Contract Documents were prepared by the Consultant for the account of the Owner. The material contained herein reflects the Consultant's best judgment in light of the information available to him at the time of preparation. Any use which a third party makes of the Contract Documents, or any reliance on or decisions based on them are the responsibility of such third parties. The Consultant accepts no responsibility for damages, if any, suffered by any third party as a result of decisions made or actions based on the Contract Documents.

C:\Users\myadav\Documents\19052 - 1107 Main St W, Hamilton_V14_myadav\GH2.rvt



1 LEVEL P1 FLOOR PLAN
1 : 150

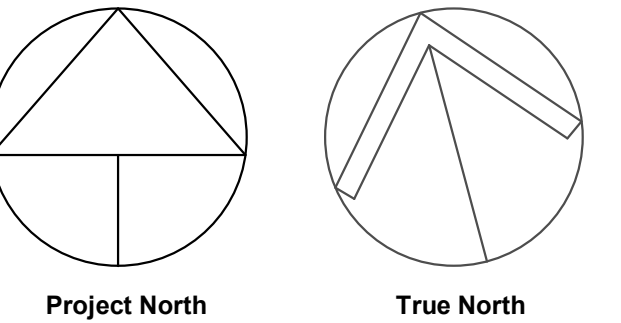

GENERAL NOTES

1. **DO NOT SCALE DRAWINGS.** WRITTEN DIMENSIONS SHALL HAVE PRECEDENCE OVER SCALED DIMENSIONS.
2. ALL WORK SHALL COMPLY WITH THE 2012 ONTARIO BUILDING CODE AND AMENDMENTS.
3. CONTRACTORS MUST CHECK AND VERIFY ALL DIMENSIONS AND SPECIFICATIONS AND REPORT ANY DISCREPANCIES TO THE ARCHITECT BEFORE PROCEEDING WITH THE WORK.
4. ALL CONTRACTORS AND SUB-CONTRACTORS SHALL HAVE A SET OF APPROVED CONSTRUCTION DOCUMENTS ON SITE AT ALL TIMES.
5. ALL DOCUMENTS REMAIN THE PROPERTY OF THE ARCHITECT. UNAUTHORIZED USE, MODIFICATION, AND/OR REPRODUCTION OF THESE DOCUMENTS IS PROHIBITED WITHOUT WRITTEN PERMISSION. THE CONTRACT DOCUMENTS WERE PREPARED BY THE CONSULTANT FOR THE ACCOUNT OF THE OWNER.
6. THE MATERIAL CONTAINED HEREIN REFLECTS THE CONSULTANT'S BEST JUDGEMENT IN LIGHT OF THE INFORMATION AVAILABLE TO HIM AT THE TIME OF PREPARATION. ANY USE WHICH A THIRD PARTY MAKES OF THE CONTRACT DOCUMENTS, OR ANY RELIANCE ON OR DECISIONS TO BE MADE BASED ON THEM ARE THE RESPONSIBILITY OF SUCH THIRD PARTIES.
7. THE CONSULTANT ACCEPTS NO RESPONSIBILITY FOR DAMAGES, IF ANY, SUFFERED BY ANY THIRD PARTY AS A RESULT OF DECISIONS MADE OR ACTIONS BASED ON THE CONTRACT DOCUMENTS.

BUILDING LEGEND

- CIRCULATION
- COMMON
- PARKING
- SERVICE
- VERTICAL CIRCULATION

| 10 | 2020-02-11 | ISSUED FOR REZONING |
|-----|------------|-----------------------------|
| 2 | 2019-03-18 | ISSUED FOR PRE-CONSULTATION |
| No. | Date | Revision |

| | | |
|--|------------------|------------------------|
| | Project No. | 19052 |
| | Project Date | 2020-02-11 |
| | Drawn by | KMJ |
| | Checked by | MYV |
| | Plot Date / Time | 2020-02-11 12:02:51 PM |

**1107 MAIN ST. W.
HAMILTON**

LEVEL P1 FLOOR PLAN

| | | |
|--|----------------------------------|-------------------|
| | Drawing Scale | 1 : 150 |
| | Status | |
| | RE-ZONING | |
| | Drawing No. | Revision No. |
| | EDWARD THOMAS LICENCE 5572 | A2.3 - r10 |

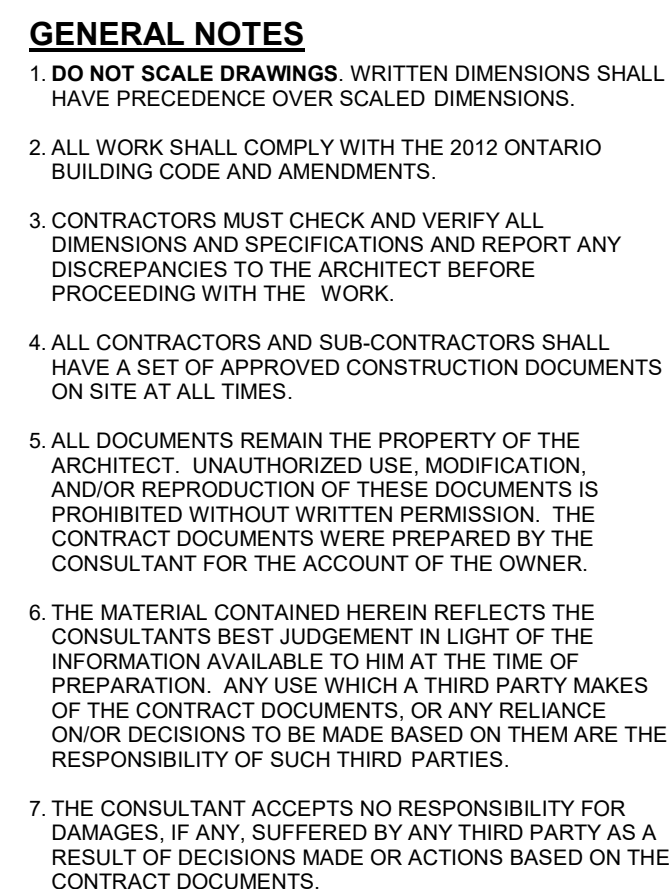

| | | |
|---|------------------|------------------------|
|  | Project No | 1905 |
| | Project Date | 2020-02-1 |
| | Drawn by | KM |
| | Checked by | MY |
| | Plot Date / Time | 2020-02-11 12:02:54 PM |

LEVEL 1 FLOOR PLAN

ONTARIO ASSOCIATION
 OF
 ARCHITECTS
 EDWARD THOMAS
 LICENCE
 5572

Drawing Scale: 1 : 15
 Status: _____
 RE-ZONING
 Drawing No. _____ Revision No. _____

A24 - r10

A2.4 - r10



Do not scale drawings. Contractors must check and verify all dimensions and record any discrepancies to the Architect before proceeding with the work. All documents remain the property of the Architect. Unauthorized use, modification, or reproduction of these documents is prohibited without written permission. The Contract Documents were prepared by the Consultant for the account of the Owner.
The material contained herein reflects the Consultants best judgment in light of the information available to them at the time of preparation. Any use with a third party makes of the Contract Documents, or any reliance on or decisions to be made based on them are the responsibility of such third parties. The Consultant accepts no responsibility for damages, injury, suffered by any third party as a result of decisions made or actions based on the Contract Documents.

Do not scale drawings. Contractors must check and verify all dimensions and report any discrepancies to the Architect before proceeding with the work. All documents remain the property of the Architect. Unauthorized use, modification, and/or reproduction of these documents is prohibited without written permission. The Contract Documents were prepared by the Consultant for the account of the Owner. The material contained herein reflects the Consultant's best judgment in light of the information available to him at the time of preparation. Any use which a third party makes of the Contract Documents, or any reliance on or decisions based on them are the responsibility of such third parties. The Consultant accepts no responsibility for damages, if any, suffered by any third party as a result of decisions made or actions based on the Contract Documents.

C:\Users\myadav\Documents\19052 - 1107 Main St W, Hamilton_V14_myadav\GH2.rvt

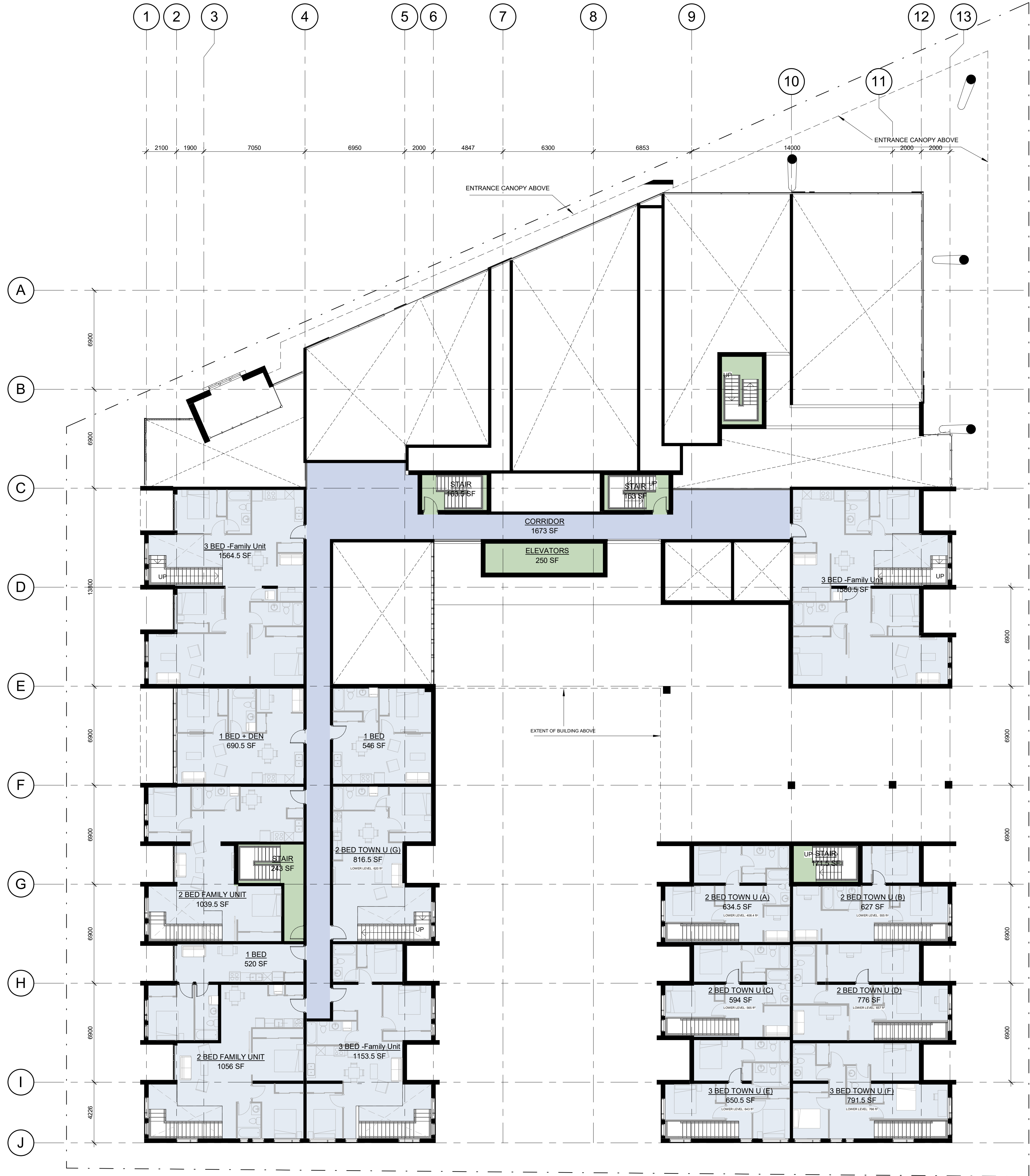

1 LEVEL 2 FLOOR PLAN
1 : 150

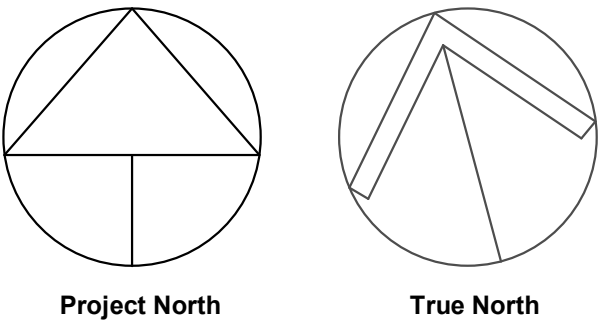

GENERAL NOTES

1. DO NOT SCALE DRAWINGS. WRITTEN DIMENSIONS SHALL HAVE PRECEDENCE OVER SCALED DIMENSIONS.
2. ALL WORK SHALL COMPLY WITH THE 2012 ONTARIO BUILDING CODE AND AMENDMENTS.
3. CONTRACTORS MUST CHECK AND VERIFY ALL DIMENSIONS AND SPECIFICATIONS AND REPORT ANY DISCREPANCIES TO THE ARCHITECT BEFORE PROCEEDING WITH THE WORK.
4. ALL CONTRACTORS AND SUB-CONTRACTORS SHALL HAVE A SET OF APPROVED CONSTRUCTION DOCUMENTS ON SITE AT ALL TIMES.
5. ALL DOCUMENTS REMAIN THE PROPERTY OF THE ARCHITECT. UNAUTHORIZED USE, MODIFICATION, AND/OR REPRODUCTION OF THESE DOCUMENTS IS PROHIBITED WITHOUT WRITTEN PERMISSION. THE CONTRACT DOCUMENTS WERE PREPARED BY THE CONSULTANT FOR THE ACCOUNT OF THE OWNER.
6. THE MATERIAL CONTAINED HEREIN REFLECTS THE CONSULTANT'S BEST JUDGEMENT IN LIGHT OF THE INFORMATION AVAILABLE TO HIM AT THE TIME OF PREPARATION. ANY USE WHICH A THIRD PARTY MAKES OF THE CONTRACT DOCUMENTS, OR ANY RELIANCE ON OR DECISIONS TO BE MADE BASED ON THEM ARE THE RESPONSIBILITY OF SUCH THIRD PARTIES.
7. THE CONSULTANT ACCEPTS NO RESPONSIBILITY FOR DAMAGES, IF ANY, SUFFERED BY ANY THIRD PARTY AS A RESULT OF DECISIONS MADE OR ACTIONS BASED ON THE CONTRACT DOCUMENTS.

BUILDING LEGEND

- CIRCULATION
- RESIDENTIAL
- VERTICAL CIRCULATION

| 10 | 2020-02-11 | ISSUED FOR REZONING |
|-----|------------|---------------------|
| No. | Date | Revision |

| | | |
|--|------------------|------------------------|
| | Project No. | 19052 |
| | Project Date | 2020-02-11 |
| | Drawn by | KMJ |
| | Checked by | MYV |
| | Plot Date / Time | 2020-02-11 12:02:55 PM |

1107 MAIN ST. W.
HAMILTON

LEVEL 2 FLOOR PLAN

| | | |
|----------------------------------|---------------|--------------|
| | Drawing Scale | 1 : 150 |
| | Status | |
| | RE-ZONING | |
| | Drawing No. | Revision No. |
| EDWARD THOMAS LICENCE 5572 | | |

A2.5 - r10

Do not scale drawings. Contractors must check and verify all dimensions and report any discrepancies to the Architect before proceeding with the work. All documents remain the property of the Architect. Unauthorised use, modification, and/or reproduction of these documents is prohibited without written permission. The Contract Documents were prepared by the Consultant for the account of the Owner. The material contained herein reflects the Consultant's best judgement in light of the information available to him at the time of preparation. Any use which a third party makes of the Contract Documents, or any reliance on or decisions based on them are the responsibility of such third parties. The Consultant accepts no responsibility for damages, if any, suffered by any third party as a result of decisions made or actions based on the Contract Documents.

C:\Users\myadav\Documents\19052 - 1107 Main St W. Hamilton_V14_myadav\GH2.rvt

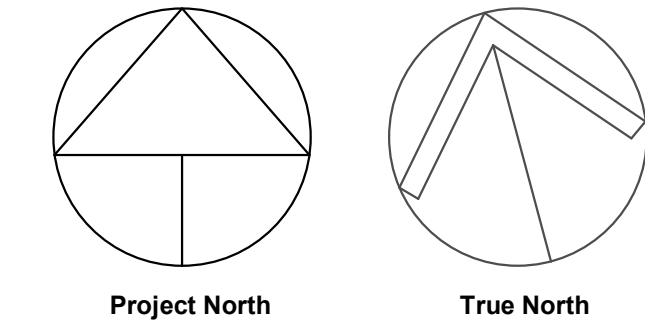
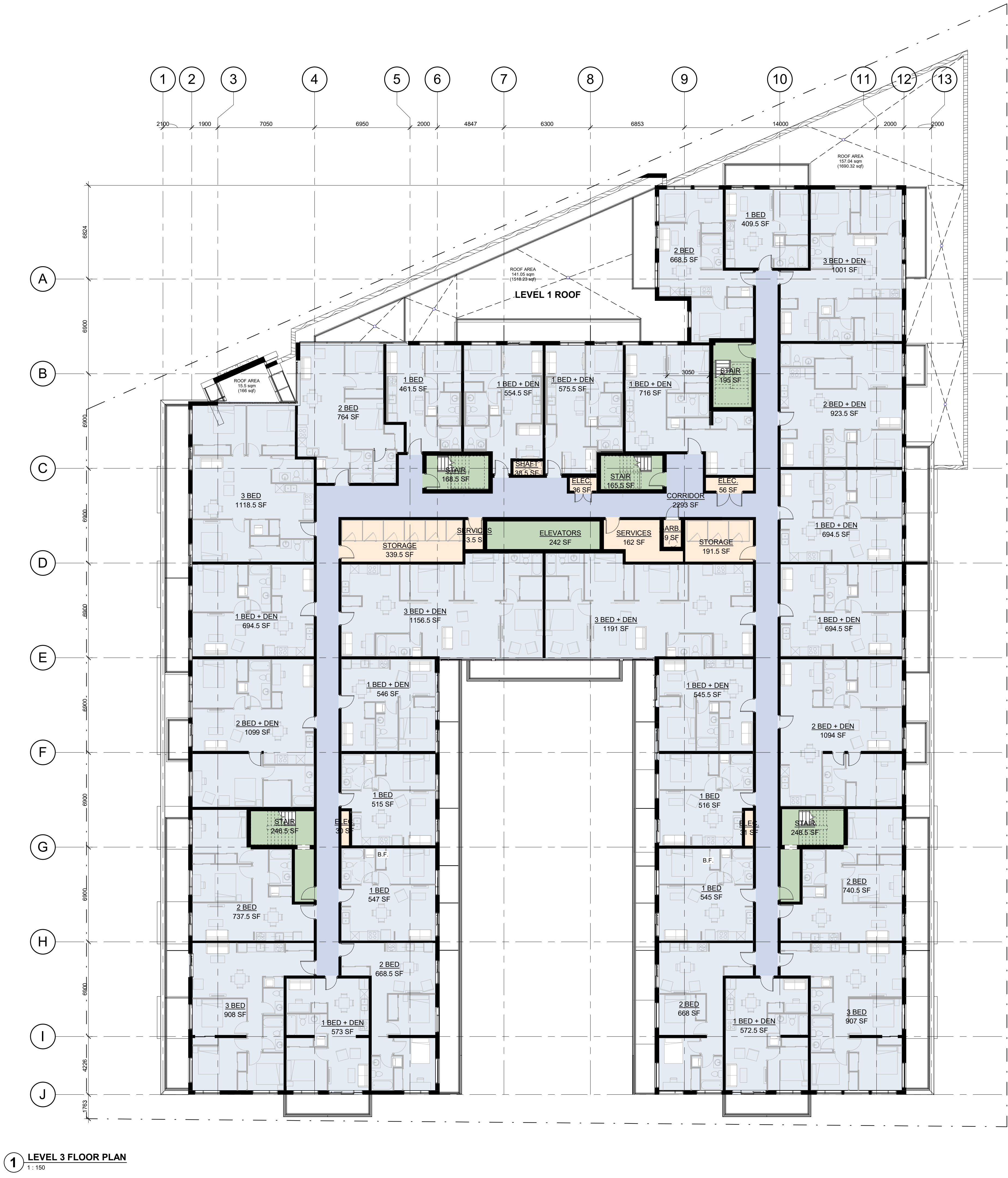

- GENERAL NOTES**
1. DO NOT SCALE DRAWINGS. WRITTEN DIMENSIONS SHALL HAVE PRECEDENCE OVER SCALED DIMENSIONS.
 2. ALL WORK SHALL COMPLY WITH THE 2012 ONTARIO BUILDING CODE AND AMENDMENTS.
 3. CONTRACTORS MUST CHECK AND VERIFY ALL DIMENSIONS AND SPECIFICATIONS AND REPORT ANY DISCREPANCIES TO THE ARCHITECT BEFORE PROCEEDING WITH THE WORK.
 4. ALL CONTRACTORS AND SUB-CONTRACTORS SHALL HAVE A SET OF APPROVED CONSTRUCTION DOCUMENTS ON SITE AT ALL TIMES.
 5. ALL DOCUMENTS REMAIN THE PROPERTY OF THE ARCHITECT. UNAUTHORIZED USE, MODIFICATION, AND/OR REPRODUCTION OF THESE DOCUMENTS IS PROHIBITED WITHOUT WRITTEN PERMISSION. THE CONTRACT DOCUMENTS WERE PREPARED BY THE CONSULTANT FOR THE ACCOUNT OF THE OWNER.
 6. THE MATERIAL CONTAINED HEREIN REFLECTS THE CONSULTANT'S BEST JUDGEMENT IN LIGHT OF THE INFORMATION AVAILABLE TO HIM AT THE TIME OF PREPARATION. ANY USE WHICH A THIRD PARTY MAKES OF THE CONTRACT DOCUMENTS, OR ANY RELIANCE ON OR DECISIONS TO BE MADE BASED ON THEM ARE THE RESPONSIBILITY OF SUCH THIRD PARTIES.
 7. THE CONSULTANT ACCEPTS NO RESPONSIBILITY FOR DAMAGES, IF ANY, SUFFERED BY ANY THIRD PARTY AS A RESULT OF DECISIONS MADE OR ACTIONS BASED ON THE CONTRACT DOCUMENTS.

- BUILDING LEGEND**
- CIRCULATION
 - RESIDENTIAL
 - SERVICE
 - VERTICAL CIRCULATION

| | | |
|-----|------------|-----------------------------|
| 10 | 2020-02-11 | ISSUED FOR REZONING |
| 2 | 2019-03-18 | ISSUED FOR PRE-CONSULTATION |
| No. | Date | Revision |

| | | |
|--|------------------|------------------------|
| | Project No. | 19052 |
| | Project Date | 2020-02-11 |
| | Drawn by | KMJ |
| | Checked by | MYV |
| | Plot Date / Time | 2020-02-11 12:02:57 PM |

1107 MAIN ST. W.
HAMILTON

LEVEL 3 FLOOR PLAN

| | | |
|--|----------------------------------|-------------------|
| | Drawing Scale | 1 : 150 |
| | Status | |
| | RE-ZONING | |
| | Drawing No. | Revision No. |
| | EDWARD THOMAS LICENCE 5572 | A2.6 - r10 |

Do not scale drawings. Contractors must check and verify all dimensions and report any discrepancies to the Architect before proceeding with the work. All documents remain the property of the Architect. Unauthorized use, modification, and/or reproduction of these documents is prohibited without written permission. The Contract Documents were prepared by the Consultant for the account of the Owner. The material contained herein reflects the Consultant's best judgment in light of the information available to him at the time of preparation. Any use which a third party makes of the Contract Documents, or any reliance on or decisions to be made based on them are the responsibility of such third parties. The Consultant accepts no responsibility for damages, if any, suffered by any third party as a result of decisions made or actions based on the Contract Documents.

C:\Users\myadav\Documents\19052 - 1107 Main St W, Hamilton_V14_myadav\GH2.rvt

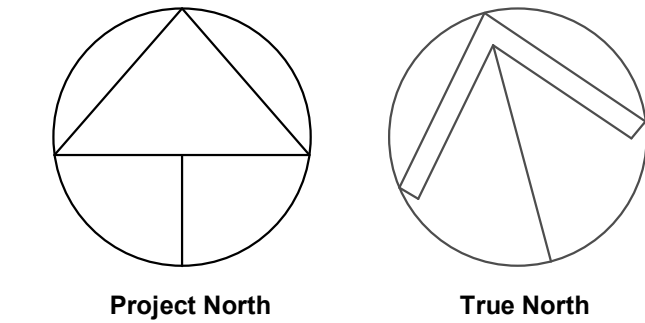
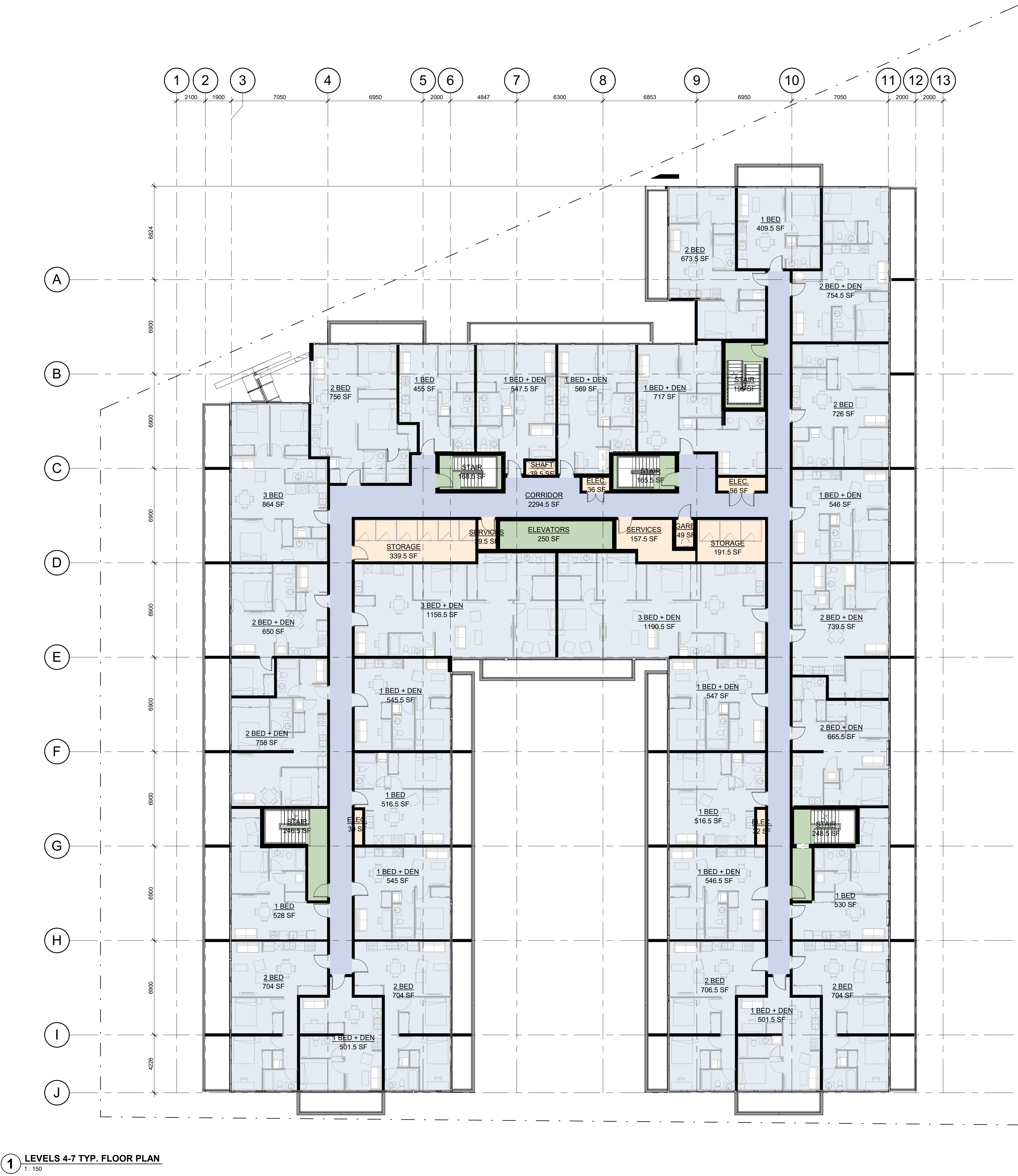

- GENERAL NOTES**
1. **DO NOT SCALE DRAWINGS.** WRITTEN DIMENSIONS SHALL HAVE PRECEDENCE OVER SCALED DIMENSIONS.
 2. ALL WORK SHALL COMPLY WITH THE 2012 ONTARIO BUILDING CODE AND AMENDMENTS.
 3. CONTRACTORS MUST CHECK AND VERIFY ALL DIMENSIONS AND SPECIFICATIONS AND REPORT ANY DISCREPANCIES TO THE ARCHITECT BEFORE PROCEEDING WITH THE WORK.
 4. ALL CONTRACTORS AND SUB-CONTRACTORS SHALL HAVE A SET OF APPROVED CONSTRUCTION DOCUMENTS ON SITE AT ALL TIMES.
 5. ALL DOCUMENTS REMAIN THE PROPERTY OF THE ARCHITECT. UNAUTHORIZED USE, MODIFICATION, AND/OR REPRODUCTION OF THESE DOCUMENTS IS PROHIBITED WITHOUT WRITTEN PERMISSION. THE CONTRACT DOCUMENTS WERE PREPARED BY THE CONSULTANT FOR THE ACCOUNT OF THE OWNER.
 6. THE MATERIAL CONTAINED HEREIN REFLECTS THE CONSULTANT'S BEST JUDGEMENT IN LIGHT OF THE INFORMATION AVAILABLE TO HIM AT THE TIME OF PREPARATION. ANY USE WHICH A THIRD PARTY MAKES OF THE CONTRACT DOCUMENTS, OR ANY RELIANCE ON OR DECISIONS TO BE MADE BASED ON THEM ARE THE RESPONSIBILITY OF SUCH THIRD PARTIES.
 7. THE CONSULTANT ACCEPTS NO RESPONSIBILITY FOR DAMAGES, IF ANY, SUFFERED BY ANY THIRD PARTY AS A RESULT OF DECISIONS MADE OR ACTIONS BASED ON THE CONTRACT DOCUMENTS.

- BUILDING LEGEND**
- CIRCULATION
 - RESIDENTIAL
 - SERVICE
 - VERTICAL CIRCULATION

| | | |
|-----|------------|-----------------------------|
| 10 | 2020-02-11 | ISSUED FOR REZONING |
| 2 | 2019-03-18 | ISSUED FOR PRE-CONSULTATION |
| No. | Date | Revision |

| | | |
|--|------------------|------------------------|
| | Project No. | 19052 |
| | Project Date | 2020-02-11 |
| | Drawn by | KMJ |
| | Checked by | MYV |
| | Plot Date / Time | 2020-02-11 12:02:58 PM |

**1107 MAIN ST. W.
HAMILTON**

**LEVELS 4-7 TYP. FLOOR
PLAN**

| | | |
|--|---------------|--------------|
| | Drawing Scale | 1:150 |
| | Status | |
| | RE-ZONING | |
| | Drawing No. | Revision No. |

A2.7 - r10

Do not scale drawings. Contractors must check and verify all dimensions and report any discrepancies to the Architect before proceeding with the work. All documents remain the property of the Architect. Unauthorized use, modification, and/or reproduction of these documents is prohibited without written permission. The Contract Documents were prepared by the Consultant for the account of the Owner. The material contained herein reflects the Consultant's best judgment in light of the information available to him at the time of preparation. Any use which a third party makes of the Contract Documents, or any reliance on or decisions based on them are the responsibility of such third parties. The Consultant accepts no responsibility for damages, if any, suffered by any third party as a result of decisions made or actions based on the Contract Documents.

C:\Users\myadav\Documents\19052 - 1107 Main St W. Hamilton_V14_myadav\GH42.rvt

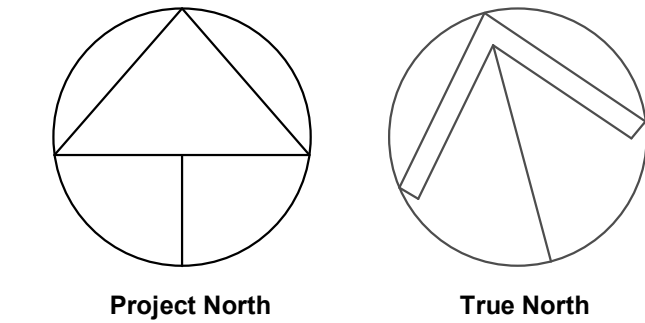
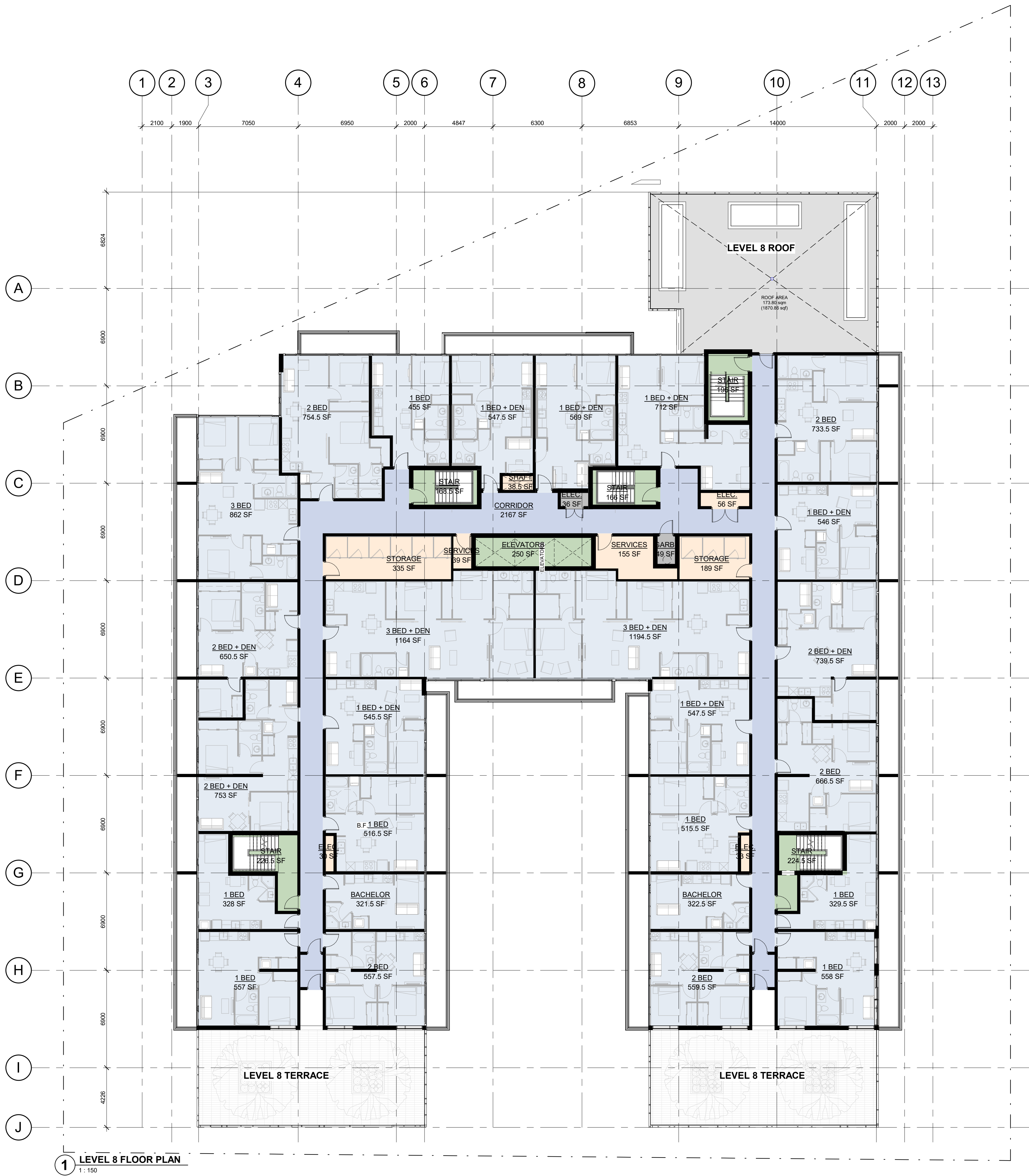

- GENERAL NOTES**
1. **DO NOT SCALE DRAWINGS.** WRITTEN DIMENSIONS SHALL HAVE PRECEDENCE OVER SCALED DIMENSIONS.
 2. ALL WORK SHALL COMPLY WITH THE 2012 ONTARIO BUILDING CODE AND AMENDMENTS.
 3. CONTRACTORS MUST CHECK AND VERIFY ALL DIMENSIONS AND SPECIFICATIONS AND REPORT ANY DISCREPANCIES TO THE ARCHITECT BEFORE PROCEEDING WITH THE WORK.
 4. ALL CONTRACTORS AND SUB-CONTRACTORS SHALL HAVE A SET OF APPROVED CONSTRUCTION DOCUMENTS ON SITE AT ALL TIMES.
 5. ALL DOCUMENTS REMAIN THE PROPERTY OF THE ARCHITECT. UNAUTHORIZED USE, MODIFICATION, AND/OR REPRODUCTION OF THESE DOCUMENTS IS PROHIBITED WITHOUT WRITTEN PERMISSION. THE CONTRACT DOCUMENTS WERE PREPARED BY THE CONSULTANT FOR THE ACCOUNT OF THE OWNER.
 6. THE MATERIAL CONTAINED HEREIN REFLECTS THE CONSULTANT'S BEST JUDGEMENT IN LIGHT OF THE INFORMATION AVAILABLE TO HIM AT THE TIME OF PREPARATION. ANY USE WHICH A THIRD PARTY MAKES OF THE CONTRACT DOCUMENTS, OR ANY RELIANCE ON OR DECISIONS TO BE MADE BASED ON THEM ARE THE RESPONSIBILITY OF SUCH THIRD PARTIES.
 7. THE CONSULTANT ACCEPTS NO RESPONSIBILITY FOR DAMAGES, IF ANY, SUFFERED BY ANY THIRD PARTY AS A RESULT OF DECISIONS MADE OR ACTIONS BASED ON THE CONTRACT DOCUMENTS.

- BUILDING LEGEND**
- CIRCULATION
 - RESIDENTIAL
 - SERVICE
 - VERTICAL CIRCULATION

| 10 | 2020-02-11 | ISSUED FOR REZONING |
|-----|------------|-----------------------------|
| 2 | 2019-03-18 | ISSUED FOR PRE-CONSULTATION |
| No. | Date | Revision |

| | | |
|--|------------------|------------------------|
| | Project No. | 19052 |
| | Project Date | 2020-02-11 |
| | Drawn by | KMJ |
| | Checked by | MYV |
| | Plot Date / Time | 2020-02-11 12:03:00 PM |

1107 MAIN ST. W.
HAMILTON

LEVEL 8 FLOOR PLAN

| | | |
|--|----------------------------------|-------------------|
| | Drawing Scale | 1 : 150 |
| | Status | |
| | RE-ZONING | |
| | Drawing No. | Revision No. |
| | EDWARD THOMAS LICENCE 5572 | A2.8 - r10 |

Do not scale drawings. Contractors must check and verify all dimensions and report any discrepancies to the Architect before proceeding with the work. All documents remain the property of the Architect. Unauthorized use, modification, and/or reproduction of these documents is prohibited without written permission. The Contract Documents were prepared by the Consultant for the account of the Owner. The material contained herein reflects the Consultant's best judgment in light of the information available to him at the time of preparation. Any use which a third party makes of the Contract Documents, or any reliance on or decisions to be made based on them are the responsibility of such third parties. The Consultant accepts no responsibility for damages, if any, suffered by any third party as a result of decisions made or actions based on the Contract Documents.

C:\Users\myadav\Documents\19052 - 1107 Main St W, Hamilton_V14_myadav\GH2.rvt

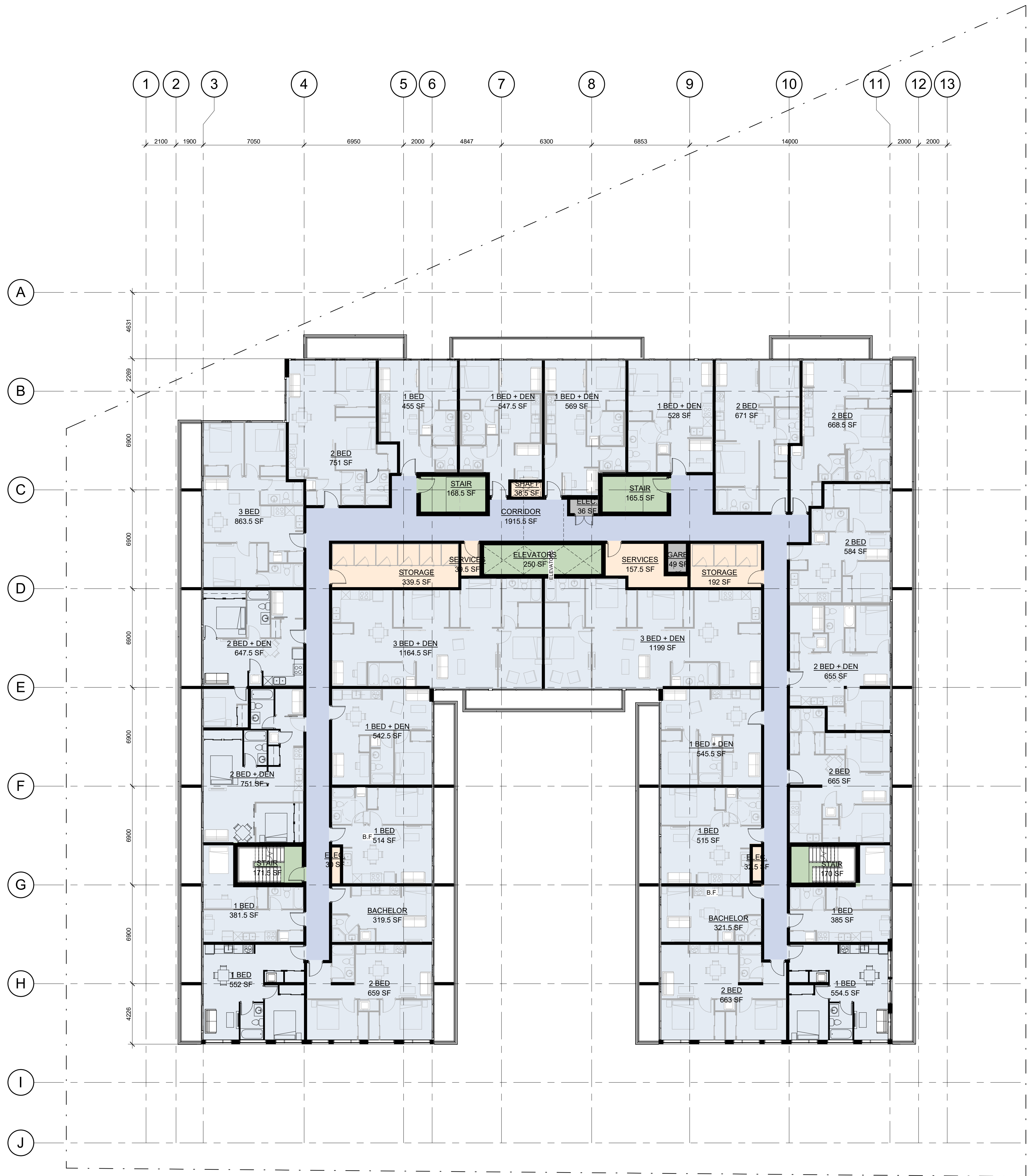

1 LEVEL 9 FLOOR PLAN
1 : 150

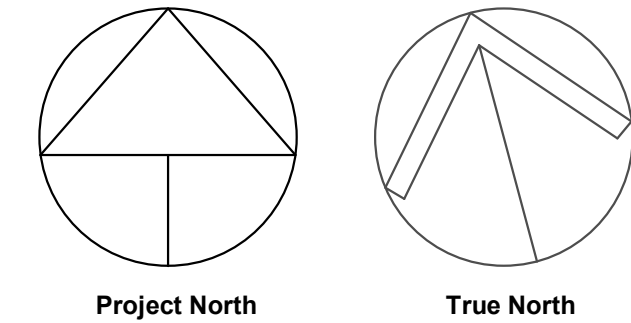

GENERAL NOTES

1. DO NOT SCALE DRAWINGS. WRITTEN DIMENSIONS SHALL HAVE PRECEDENCE OVER SCALED DIMENSIONS.
2. ALL WORK SHALL COMPLY WITH THE 2012 ONTARIO BUILDING CODE AND AMENDMENTS.
3. CONTRACTORS MUST CHECK AND VERIFY ALL DIMENSIONS AND SPECIFICATIONS AND REPORT ANY DISCREPANCIES TO THE ARCHITECT BEFORE PROCEEDING WITH THE WORK.
4. ALL CONTRACTORS AND SUB-CONTRACTORS SHALL HAVE A SET OF APPROVED CONSTRUCTION DOCUMENTS ON SITE AT ALL TIMES.
5. ALL DOCUMENTS REMAIN THE PROPERTY OF THE ARCHITECT. UNAUTHORIZED USE, MODIFICATION, AND/OR REPRODUCTION OF THESE DOCUMENTS IS PROHIBITED WITHOUT WRITTEN PERMISSION. THE CONTRACT DOCUMENTS WERE PREPARED BY THE CONSULTANT FOR THE ACCOUNT OF THE OWNER.
6. THE MATERIAL CONTAINED HEREIN REFLECTS THE CONSULTANT'S BEST JUDGEMENT IN LIGHT OF THE INFORMATION AVAILABLE TO HIM AT THE TIME OF PREPARATION. ANY USE WHICH A THIRD PARTY MAKES OF THE CONTRACT DOCUMENTS, OR ANY RELIANCE ON OR DECISIONS TO BE MADE BASED ON THEM ARE THE RESPONSIBILITY OF SUCH THIRD PARTIES.
7. THE CONSULTANT ACCEPTS NO RESPONSIBILITY FOR DAMAGES, IF ANY, SUFFERED BY ANY THIRD PARTY AS A RESULT OF DECISIONS MADE OR ACTIONS BASED ON THE CONTRACT DOCUMENTS.

BUILDING LEGEND

- CIRCULATION
- RESIDENTIAL
- SERVICE
- VERTICAL CIRCULATION

| | | |
|-----|------------|-----------------------------|
| 10 | 2020-02-11 | ISSUED FOR REZONING |
| 2 | 2019-03-18 | ISSUED FOR PRE-CONSULTATION |
| No. | Date | Revision |

| | | |
|--|------------------|------------------------|
| | Project No. | 19052 |
| | Project Date | 2020-02-11 |
| | Drawn by | KMJ |
| | Checked by | MYV |
| | Plot Date / Time | 2020-02-11 12:03:01 PM |

1107 MAIN ST. W.
HAMILTON

LEVEL 9 FLOOR PLAN

| | | |
|--|----------------------------------|--------------|
| | Drawing Scale | 1 : 150 |
| | Status | |
| | RE-ZONING | |
| | Drawing No. | Revision No. |
| | EDWARD THOMAS LICENCE 5572 | A2.9 - r10 |

Do not scale drawings. Contractors must check and verify all dimensions and report any discrepancies to the Architect before proceeding with the work. All documents remain the property of the Architect. Unauthorized use, modification, and/or reproduction of these documents is prohibited without written permission. The Contract Documents were prepared by the Consultant for the account of the Owner. The material contained herein reflects the Consultant's best judgment in light of the information available to him at the time of preparation. Any use which a third party makes of the Contract Documents, or any reliance on or decisions to be made based on them are the responsibility of such third parties. The Consultant accepts no responsibility for damages, if any, suffered by any third party as a result of decisions made or actions based on the Contract Documents.

C:\Users\myadav\Documents\19052 - 1107 Main St W. Hamilton_Y14_myadav\GH2.rvt

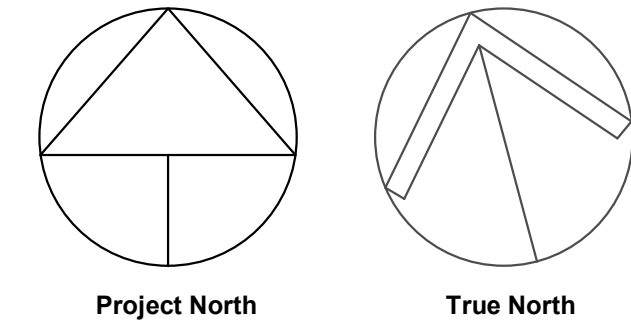

- GENERAL NOTES**
1. **DO NOT SCALE DRAWINGS.** WRITTEN DIMENSIONS SHALL HAVE PRECEDENCE OVER SCALED DIMENSIONS.
 2. ALL WORK SHALL COMPLY WITH THE 2012 ONTARIO BUILDING CODE AND AMENDMENTS.
 3. CONTRACTORS MUST CHECK AND VERIFY ALL DIMENSIONS AND SPECIFICATIONS AND REPORT ANY DISCREPANCIES TO THE ARCHITECT BEFORE PROCEEDING WITH THE WORK.
 4. ALL CONTRACTORS AND SUB-CONTRACTORS SHALL HAVE A SET OF APPROVED CONSTRUCTION DOCUMENTS ON SITE AT ALL TIMES.
 5. ALL DOCUMENTS REMAIN THE PROPERTY OF THE ARCHITECT. UNAUTHORIZED USE, MODIFICATION, AND/OR REPRODUCTION OF THESE DOCUMENTS IS PROHIBITED WITHOUT WRITTEN PERMISSION. THE CONTRACT DOCUMENTS WERE PREPARED BY THE CONSULTANT FOR THE ACCOUNT OF THE OWNER.
 6. THE MATERIAL CONTAINED HEREIN REFLECTS THE CONSULTANT'S BEST JUDGEMENT IN LIGHT OF THE INFORMATION AVAILABLE TO HIM AT THE TIME OF PREPARATION. ANY USE WHICH A THIRD PARTY MAKES OF THE CONTRACT DOCUMENTS, OR ANY RELIANCE ON OR DECISIONS TO BE MADE BASED ON THEM ARE THE RESPONSIBILITY OF SUCH THIRD PARTIES.
 7. THE CONSULTANT ACCEPTS NO RESPONSIBILITY FOR DAMAGES, IF ANY, SUFFERED BY ANY THIRD PARTY AS A RESULT OF DECISIONS MADE OR ACTIONS BASED ON THE CONTRACT DOCUMENTS.

BUILDING LEGEND

- CIRCULATION
- RESIDENTIAL
- SERVICE
- VERTICAL CIRCULATION

| | | |
|-----|------------|-----------------------------|
| 10 | 2020-02-11 | ISSUED FOR REZONING |
| 2 | 2019-03-18 | ISSUED FOR PRE-CONSULTATION |
| No. | Date | Revision |

Project No. 19052

Project Date 2020-02-11

Drawn by KMJ

Checked by MYV

Plot Date / Time 2020-02-11 12:03:02 PM

1107 MAIN ST. W.
HAMILTON

LEVEL 10 FLOOR PLAN

EDWARD THOMAS
LICENCE
5572

Drawing Scale 1 : 150

Status

RE-ZONING

Drawing No. Revision No.

A2.10 - r10

Do not scale drawings. Contractors must check and verify all dimensions and report any discrepancies to the Architect before proceeding with the work. All documents remain the property of the Architect. Unauthorized use, modification, and/or reproduction of these documents is prohibited without written permission. The Contract Documents were prepared by the Consultant for the account of the Owner. The material contained herein reflects the Consultant's best judgment in light of the information available to him at the time of preparation. Any use which a third party makes of the Contract Documents, or any reliance on or decisions to be made based on them are the responsibility of such third parties. The Consultant accepts no responsibility for damages, if any, suffered by any third party as a result of decisions made or actions based on the Contract Documents.

C:\User\myadav\Documents\19052 - 1107 Main St W. Hamilton_Y14_myadav\GH2.rvt

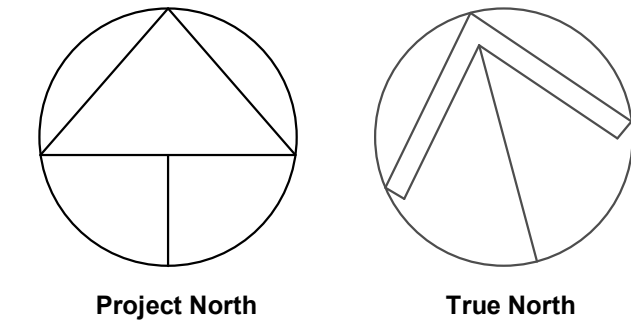
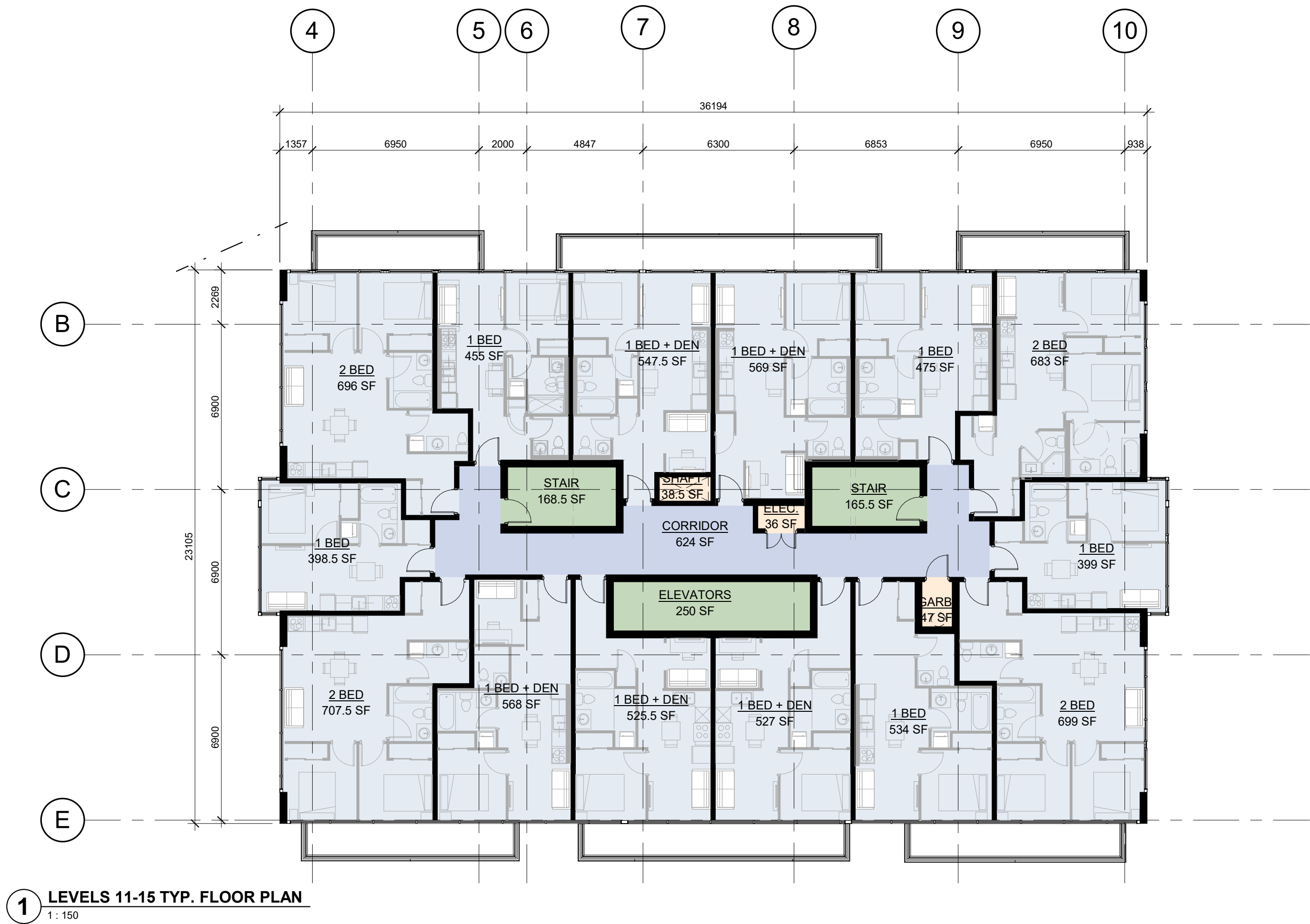

GENERAL NOTES

1. DO NOT SCALE DRAWINGS. WRITTEN DIMENSIONS SHALL HAVE PRECEDENCE OVER SCALED DIMENSIONS.
2. ALL WORK SHALL COMPLY WITH THE 2012 ONTARIO BUILDING CODE AND AMENDMENTS.
3. CONTRACTORS MUST CHECK AND VERIFY ALL DIMENSIONS AND SPECIFICATIONS AND REPORT ANY DISCREPANCIES TO THE ARCHITECT BEFORE PROCEEDING WITH THE WORK.
4. ALL CONTRACTORS AND SUB-CONTRACTORS SHALL HAVE A SET OF APPROVED CONSTRUCTION DOCUMENTS ON SITE AT ALL TIMES.
5. ALL DOCUMENTS REMAIN THE PROPERTY OF THE ARCHITECT. UNAUTHORIZED USE, MODIFICATION, AND/OR REPRODUCTION OF THESE DOCUMENTS IS PROHIBITED WITHOUT WRITTEN PERMISSION. THE CONTRACT DOCUMENTS WERE PREPARED BY THE CONSULTANT FOR THE ACCOUNT OF THE OWNER.
6. THE MATERIAL CONTAINED HEREIN REFLECTS THE CONSULTANT'S BEST JUDGEMENT IN LIGHT OF THE INFORMATION AVAILABLE TO HIM AT THE TIME OF PREPARATION. ANY USE WHICH A THIRD PARTY MAKES OF THE CONTRACT DOCUMENTS, OR ANY RELIANCE ON OR DECISIONS TO BE MADE BASED ON THEM ARE THE RESPONSIBILITY OF SUCH THIRD PARTIES.
7. THE CONSULTANT ACCEPTS NO RESPONSIBILITY FOR DAMAGES, IF ANY, SUFFERED BY ANY THIRD PARTY AS A RESULT OF DECISIONS MADE OR ACTIONS BASED ON THE CONTRACT DOCUMENTS.

BUILDING LEGEND

- CIRCULATION
- RESIDENTIAL
- SERVICE
- VERTICAL CIRCULATION

| | | |
|-----|------------|-----------------------------|
| 10 | 2020-02-11 | ISSUED FOR REZONING |
| 2 | 2019-03-18 | ISSUED FOR PRE-CONSULTATION |
| No. | Date | Revision |

| | | |
|--|------------------|------------------------|
| | Project No. | 19052 |
| | Project Date | 2020-02-11 |
| | Drawn by | KMJ |
| | Checked by | MYV |
| | Plot Date / Time | 2020-02-11 12:03:03 PM |

1107 MAIN ST. W.
HAMILTON

LEVELS 11-15 TYP.
FLOOR PLAN

| | | |
|--|----------------------------------|-----------|
| | Drawing Scale | 1 : 150 |
| | Status | |
| | Revision No. | RE-ZONING |
| | Drawing No. | |
| | Edward Thomas Licence 5572 | |

A2.11 - r10

Do not scale drawings. Contractors must check and verify all dimensions and report any discrepancies to the Architect before proceeding with the work. All documents remain the property of the Architect. Unauthorized use, modification, and/or reproduction of these documents is prohibited without written permission. The Contract Documents were prepared by the Consultant for the account of the Owner. The material contained herein reflects the Consultant's best judgement in light of the information available to him at the time of preparation. Any use which a third party makes of the Contract Documents, or any reliance on or decisions to be made based on them are the responsibility of such third parties. The Consultant accepts no responsibility for damages, if any, suffered by any third party as a result of decisions made or actions based on the Contract Documents.

C:\Users\myadav\Documents\19052 - 1107 Main St W, Hamilton_V14_myadav\GH2.rvt



1 NORTH ELEVATION
1 : 150

GENERAL NOTES

1. **DO NOT SCALE DRAWINGS.** WRITTEN DIMENSIONS SHALL HAVE PRECEDENCE OVER SCALED DIMENSIONS.
2. ALL WORK SHALL COMPLY WITH THE 2012 ONTARIO BUILDING CODE AND AMENDMENTS.
3. CONTRACTORS MUST CHECK AND VERIFY ALL DIMENSIONS AND SPECIFICATIONS AND REPORT ANY DISCREPANCIES TO THE ARCHITECT BEFORE PROCEEDING WITH THE WORK.
4. ALL CONTRACTORS AND SUB-CONTRACTORS SHALL HAVE A SET OF APPROVED CONSTRUCTION DOCUMENTS ON SITE AT ALL TIMES.
5. ALL DOCUMENTS REMAIN THE PROPERTY OF THE ARCHITECT. UNAUTHORIZED USE, MODIFICATION, AND/OR REPRODUCTION OF THESE DOCUMENTS IS PROHIBITED WITHOUT WRITTEN PERMISSION. THE CONTRACT DOCUMENTS WERE PREPARED BY THE CONSULTANT FOR THE ACCOUNT OF THE OWNER.
6. THE MATERIAL CONTAINED HEREIN REFLECTS THE CONSULTANT'S BEST JUDGEMENT IN LIGHT OF THE INFORMATION AVAILABLE TO HIM AT THE TIME OF PREPARATION. ANY USE WHICH A THIRD PARTY MAKES OF THE CONTRACT DOCUMENTS, OR ANY RELIANCE ON OR DECISIONS TO BE MADE BASED ON THEM ARE THE RESPONSIBILITY OF SUCH THIRD PARTIES.
7. THE CONSULTANT ACCEPTS NO RESPONSIBILITY FOR DAMAGES, IF ANY, SUFFERED BY ANY THIRD PARTY AS A RESULT OF DECISIONS MADE OR ACTIONS BASED ON THE CONTRACT DOCUMENTS.

MATERIAL LEGEND

| | |
|----|--|
| 1 | RED MASONRY |
| 2 | PREFINISHED METAL CLAD BALCONY ASSEMBLY A: METAL |
| 3 | PREFINISHED METAL CLAD CANOPY ASSEMBLY B: WOOD |
| 4 | PATTERNED CONCRETE A: US FORMLINER 2/32 INN |
| 5 | GLAZING : TINT 1 |
| 6 | GLAZING : TINT 2 |
| 7 | SPANDREL PANEL A |
| 8 | PRECAST CONCRETE : WHITE |
| 9 | ALUMINUM PANEL |
| 10 | STONE CHURCH FAÇADE |

| 10 | 2020-02-11 | ISSUED FOR REZONING |
|-----|------------|---------------------|
| No. | Date | Revision |

| | | |
|--|------------------|------------------------|
| | Project No | 19052 |
| | Project Date | 2020-02-11 |
| | Drawn by | KMJ |
| | Checked by | MYV |
| | Plot Date / Time | 2020-02-11 12:04:22 PM |

**1107 MAIN ST. W.
HAMILTON**

NORTH ELEVATION

| | | |
|--|-------------------|--------------|
| | Drawing Scale | As indicated |
| | Status | |
| | RE-ZONING | |
| | Drawing No. | Revision No. |
| | A3.1 - r10 | |

Do not scale drawings. Contractors must check and verify all dimensions and report any discrepancies to the Architect before proceeding with the work. All documents remain the property of the Architect. Unauthorized use, modification, and/or reproduction of these documents is prohibited without written permission. The Contract Documents were prepared by the Consultant for the account of the Owner. The material contained herein reflects the Consultant's best judgment in light of the information available to him at the time of preparation. Any use which a third party makes of the Contract Documents, or any reliance on or decisions to be made based on them are the responsibility of such third parties. The Consultant accepts no responsibility for damages, if any, suffered by any third party as a result of decisions made or actions based on the Contract Documents.

C:\Users\myadav\Documents\19052 - 1107 Main St W, Hamilton_V14_myadav\GH42.rvt

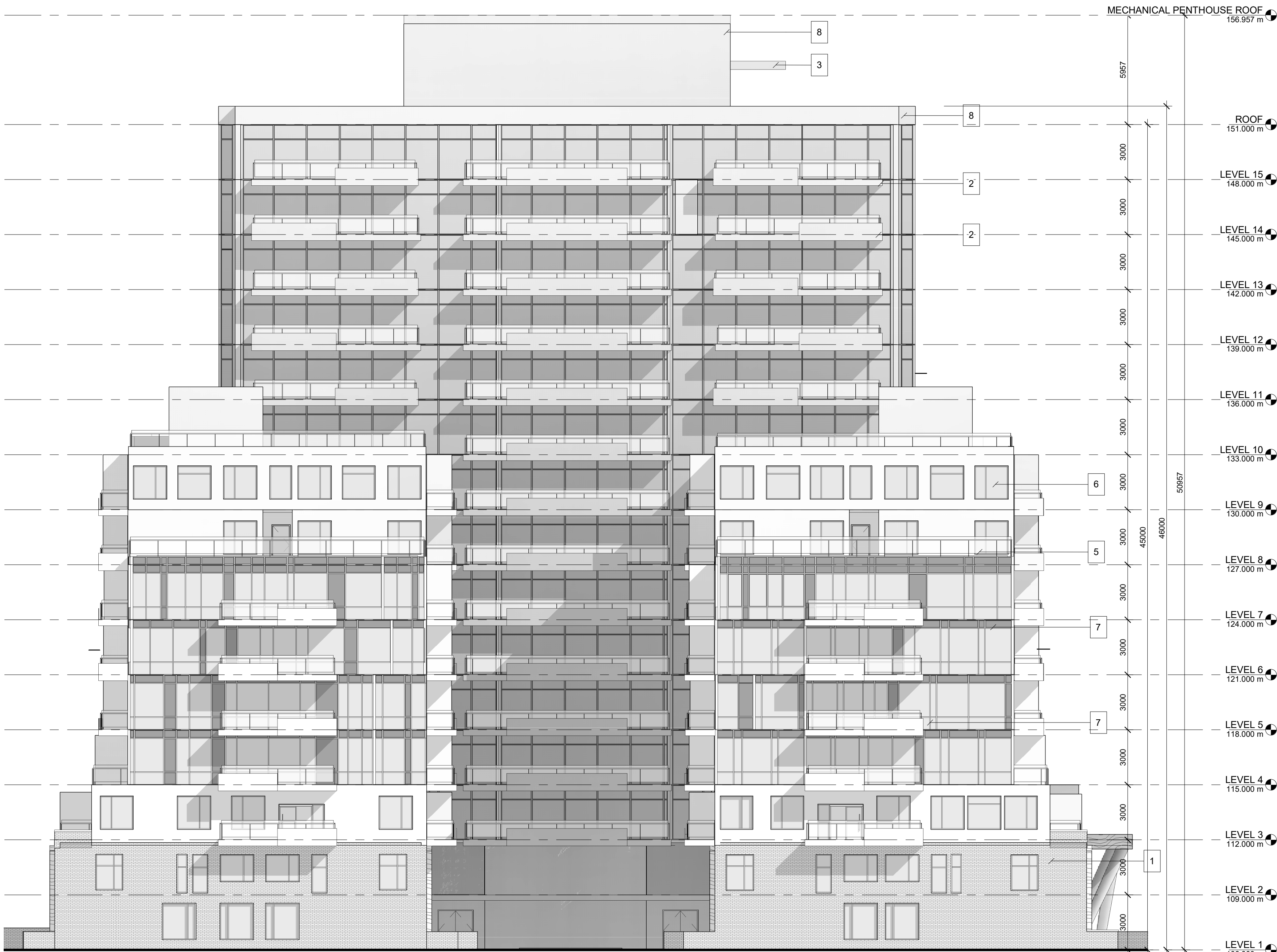

1 SOUTH ELEVATION
1: 150

GENERAL NOTES

1. DO NOT SCALE DRAWINGS. WRITTEN DIMENSIONS SHALL HAVE PRECEDENCE OVER SCALED DIMENSIONS.
2. ALL WORK SHALL COMPLY WITH THE 2012 ONTARIO BUILDING CODE AND AMENDMENTS.
3. CONTRACTORS MUST CHECK AND VERIFY ALL DIMENSIONS AND SPECIFICATIONS AND REPORT ANY DISCREPANCIES TO THE ARCHITECT BEFORE PROCEEDING WITH THE WORK.
4. ALL CONTRACTORS AND SUB-CONTRACTORS SHALL HAVE A SET OF APPROVED CONSTRUCTION DOCUMENTS ON SITE AT ALL TIMES.
5. ALL DOCUMENTS REMAIN THE PROPERTY OF THE ARCHITECT. UNAUTHORIZED USE, MODIFICATION, AND/OR REPRODUCTION OF THESE DOCUMENTS IS PROHIBITED WITHOUT WRITTEN PERMISSION. THE CONTRACT DOCUMENTS WERE PREPARED BY THE CONSULTANT FOR THE ACCOUNT OF THE OWNER.
6. THE MATERIAL CONTAINED HEREIN REFLECTS THE CONSULTANT'S BEST JUDGEMENT IN LIGHT OF THE INFORMATION AVAILABLE TO HIM AT THE TIME OF PREPARATION. ANY USE WHICH A THIRD PARTY MAKES OF THE CONTRACT DOCUMENTS, OR ANY RELIANCE ON OR DECISIONS TO BE MADE BASED ON THEM ARE THE RESPONSIBILITY OF SUCH THIRD PARTIES.
7. THE CONSULTANT ACCEPTS NO RESPONSIBILITY FOR DAMAGES, IF ANY, SUFFERED BY ANY THIRD PARTY AS A RESULT OF DECISIONS MADE OR ACTIONS BASED ON THE CONTRACT DOCUMENTS.

MATERIAL LEGEND

| | |
|----|--|
| 1 | RED MASONRY |
| 2 | PREFINISHED METAL CLAD BALCONY ASSEMBLY A: METAL |
| 3 | PREFINISHED METAL CLAD CANOPY ASSEMBLY B: WOOD |
| 4 | PATTERNED CONCRETE A: US FORMLINER 2/32 INN |
| 5 | GLAZING : TINT 1 |
| 6 | GLAZING : TINT 2 |
| 7 | SPANDREL PANEL A |
| 8 | PRECAST CONCRETE : WHITE |
| 9 | ALUMINUM PANEL |
| 10 | STONE CHURCH FAÇADE |

| 10 | 2020-02-11 | ISSUED FOR REZONING |
|-----|------------|---------------------|
| No. | Date | Revision |

| | | |
|--|------------------|------------------------|
| | Project No | 19052 |
| | Project Date | 2020-02-11 |
| | Drawn by | KMJ |
| | Checked by | MYV |
| | Plot Date / Time | 2020-02-11 12:05:41 PM |

1107 MAIN ST. W.
HAMILTON

SOUTH ELEVATION

| | | |
|--|---------------|--------------|
| | Drawing Scale | As indicated |
| | Status | |
| | RE-ZONING | |
| | Drawing No. | Revision No. |

A3.2 - r10

Do not scale drawings. Contractors must check and verify all dimensions and report any discrepancies to the Architect before proceeding with the work. All documents remain the property of the Architect. Unauthorized use, modification, and/or reproduction of these documents is prohibited without written permission. The Contract Documents were prepared by the Consultant for the account of the Owner. The material contained herein reflects the Consultant's best judgment in light of the information available to him at the time of preparation. Any use which a third party makes of the Contract Documents, or any reliance on or decisions to be made based on them are the responsibility of such third parties. The Consultant accepts no responsibility for damages, if any, suffered by any third party as a result of decisions made or actions based on the Contract Documents.

C:\Users\myadav\Documents\19052 - 1107 Main St W, Hamilton_V14_myadav\UG42.rvt

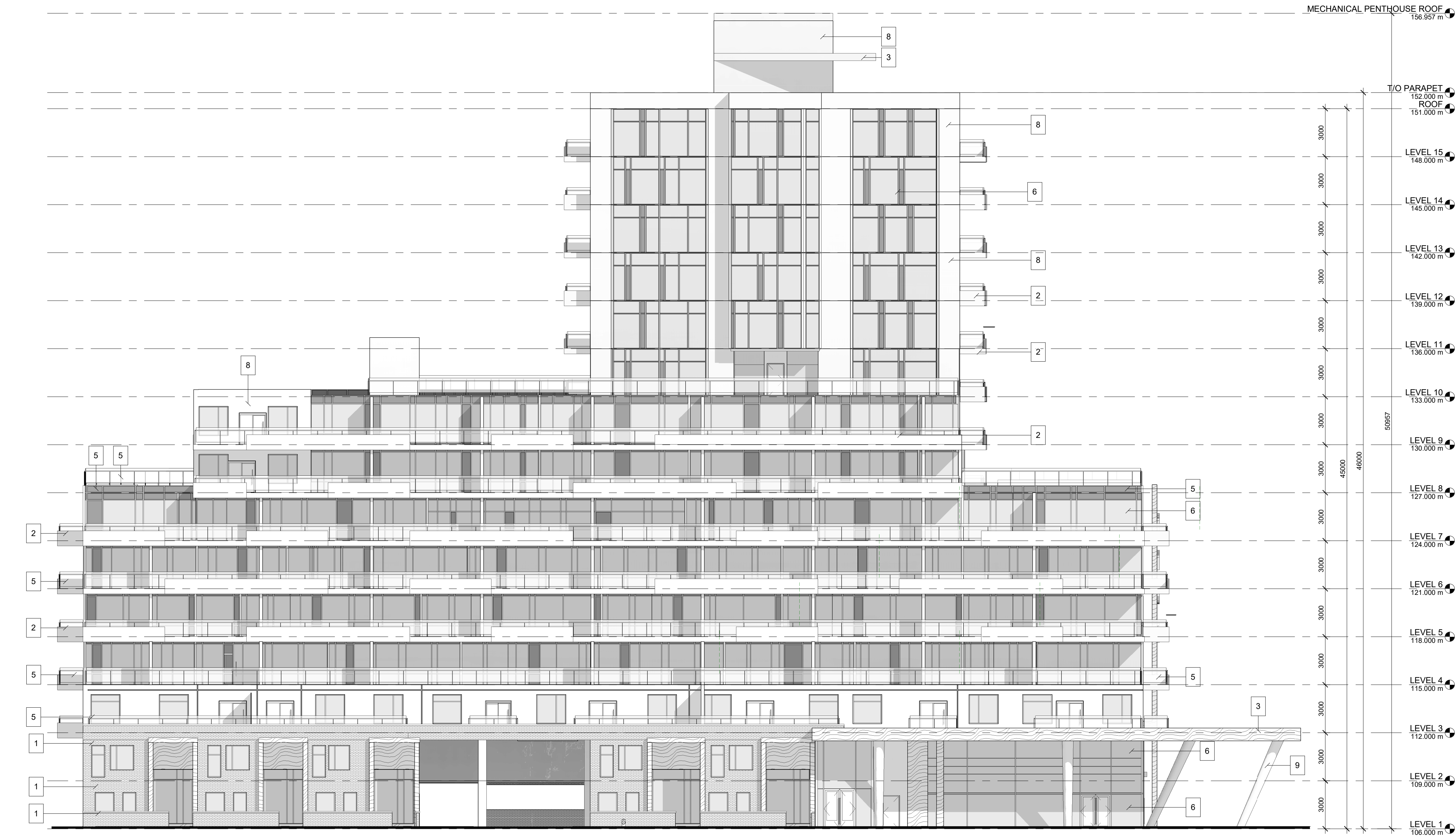

GENERAL NOTES

1. DO NOT SCALE DRAWINGS. WRITTEN DIMENSIONS SHALL HAVE PRECEDENCE OVER SCALED DIMENSIONS.
2. ALL WORK SHALL COMPLY WITH THE 2012 ONTARIO BUILDING CODE AND AMENDMENTS.
3. CONTRACTORS MUST CHECK AND VERIFY ALL DIMENSIONS AND SPECIFICATIONS AND REPORT ANY DISCREPANCIES TO THE ARCHITECT BEFORE PROCEEDING WITH THE WORK.
4. ALL CONTRACTORS AND SUB-CONTRACTORS SHALL HAVE A SET OF APPROVED CONSTRUCTION DOCUMENTS ON SITE AT ALL TIMES.
5. ALL DOCUMENTS REMAIN THE PROPERTY OF THE ARCHITECT. UNAUTHORIZED USE, MODIFICATION, AND/OR REPRODUCTION OF THESE DOCUMENTS IS PROHIBITED WITHOUT WRITTEN PERMISSION. THE CONTRACT DOCUMENTS WERE PREPARED BY THE CONSULTANT FOR THE ACCOUNT OF THE OWNER.
6. THE MATERIAL CONTAINED HEREIN REFLECTS THE CONSULTANT'S BEST JUDGEMENT IN LIGHT OF THE INFORMATION AVAILABLE TO HIM AT THE TIME OF PREPARATION. ANY USE WHICH A THIRD PARTY MAKES OF THE CONTRACT DOCUMENTS, OR ANY RELIANCE ON OR DECISIONS TO BE MADE BASED ON THEM ARE THE RESPONSIBILITY OF SUCH THIRD PARTIES.
7. THE CONSULTANT ACCEPTS NO RESPONSIBILITY FOR DAMAGES, IF ANY, SUFFERED BY ANY THIRD PARTY AS A RESULT OF DECISIONS MADE OR ACTIONS BASED ON THE CONTRACT DOCUMENTS.

MATERIAL LEGEND

| | |
|----|--|
| 1 | RED MASONRY |
| 2 | PREFINISHED METAL CLAD BALCONY ASSEMBLY A: METAL |
| 3 | PREFINISHED METAL CLAD CANOPY ASSEMBLY B: WOOD |
| 4 | PATTERNED CONCRETE A: US FORMLINER 2/32 INN |
| 5 | GLAZING : TINT 1 |
| 6 | GLAZING : TINT 2 |
| 7 | SPANDREL PANEL A |
| 8 | PRECAST CONCRETE : WHITE |
| 9 | ALUMINUM PANEL |
| 10 | STONE CHURCH FAÇADE |

| 10 | 2020-02-11 | ISSUED FOR REZONING |
|-----|------------|---------------------|
| No. | Date | Revision |



Project No. 19052
Project Date 2020-02-11
Drawn by KMJ
Checked by MYV
Plot Date / Time 2020-02-11 12:07:22 PM

1107 MAIN ST. W.
HAMILTON

EAST ELEVATION

ONTARIO ASSOCIATION
OF
ARCHITECTS
EDWARD THOMAS
LICENCE
5572

Drawing ScaleAs indicated

Status

RE-ZONING

Drawing No.Revision No.

A3.3 - r10

C:\Users\myadav\Documents\19052 - 1107 Main st W, Hamilton_V14_myadavUGHJ2.m

1. **DO NOT SCALE DRAWINGS.** WRITTEN DIMENSIONS SHALL HAVE PRECEDENCE OVER SCALED DIMENSIONS.
2. ALL WORK SHALL COMPLY WITH THE 2012 ONTARIO BUILDING CODE AND AMENDMENTS.
3. CONTRACTORS MUST CHECK AND VERIFY ALL DIMENSIONS AND LOCATIONS AND REPORT ANY DISCREPANCIES TO THE ARCHITECT BEFORE PROCEEDING WITH THE WORK.
4. ALL CONTRACTORS AND SUB-CONTRACTORS SHALL HAVE A SET OF APPROVED CONSTRUCTION DOCUMENTS.
5. ALL THE DOCUMENTS SHALL BE THE SAME.
6. ALL DOCUMENTS REMAIN THE PROPERTY OF THE ARCHITECT. UNAUTHORIZED USE, MODIFICATION, AND/OR REPRODUCTION OF THESE DOCUMENTS IS PROHIBITED WITHOUT THE WRITTEN CONSENT OF THE ARCHITECT. DOCUMENTS WERE PREPARED BY THE CONSULTANT FOR THE ACCOUNT OF THE OWNER.
7. THE MATERIAL CONTAINED HEREIN REFLECTS THE CONSULTANT'S BEST JUDGEMENT IN LIGHT OF THE INFORMATION PROVIDED TO THEM AND THE STATE OF PREPARATION. ANY USE WHICH A THIRD PARTY MAKES OF THE CONTRACT DOCUMENTS, OR ANY RELIANCE THEREON BY SUCH PARTY, OR THEIR USE FOR THE RESPONSIBILITY OF SUCH THIRD PARTIES.
8. THE CONSULTANT ACCEPTS NO RESPONSIBILITY FOR DAMAGES, IF ANY, SUFFERED BY ANY THIRD PARTY AS A RESULT OF DECISIONS MADE OR ACTIONS BASED ON THE CONTRACT DOCUMENTS.

| | |
|----|---|
| 1 | RED MASONRY |
| 2 | PREFINISHED METAL CLAD BALCONY ASSEMBLY A: METAL |
| 3 | PREFINISHED METAL CLAD CANOPY ASSEMBLY B: WOOD |
| 4 | PATTERNED CONCRETE A: US FORMLINER 2/32 INN |
| 5 | GLAZING : TINT 1 |
| 6 | GLAZING : TINT 2 |
| 7 | SPANDREL PANEL A |
| 8 | PRECAST CONCRETE : WHITE |
| 9 | ALUMINUM PANEL |
| 10 | STONE CHURCH FAÇADE |

| No. | Date | Revision |
|-----|------|----------|
|-----|------|----------|

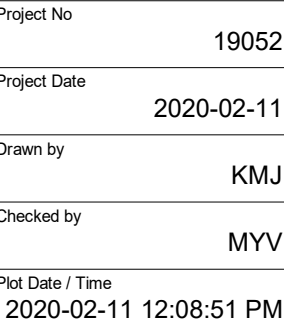

WEST ELEVATION

1 WEST ELEVATION
1 : 150

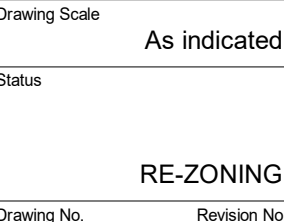

A3.4 - r10